

PLAN SHOWING THE PROPOSED CONSTRUCTION OF RESIDENTIAL BUILDING AT
 PLOT NO. C-192/PART, S.N. 26/1 & 26/18, DOOR NO. 16, 4th MAIN ROAD
 NANGANALLUR ALANDUR MUNICIPALITY, MADRAS-61.

SCALE :- 1" = 8'0" (1:100)

Planning Permit No. A/19223/603/95

APPROVED

SUBJECT TO THE CONDITIONS IN THIS OFFICE ORDER.

No. A/115308/95 - 9-25

FOR MEMBER SECRETARY
 MADRAS METROPOLITAN
 DEVELOPMENT AUTHORITY
 MADRAS - 600 008.

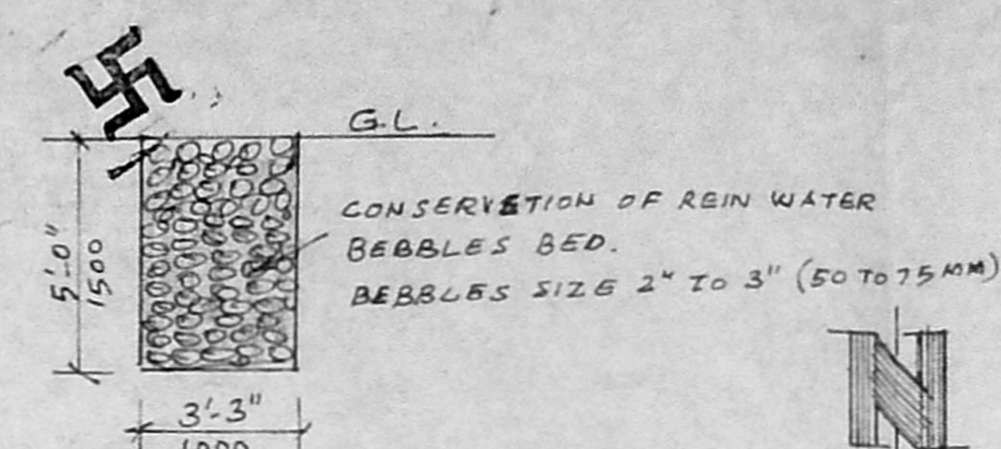

BEBBLES BED
 VIEW 'BB'
 SCALE :- 1" = 4'0" (1:50)

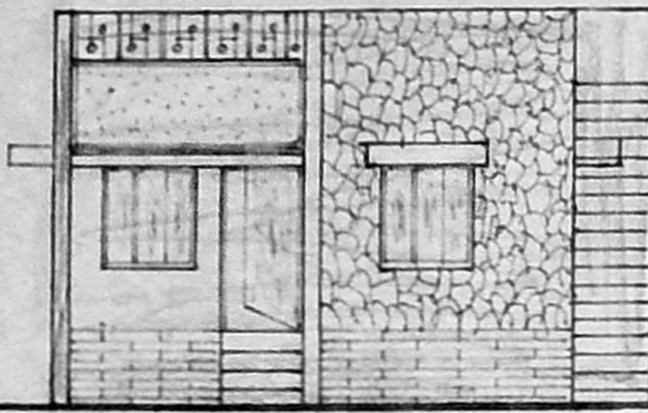

FRONT ELEVATION

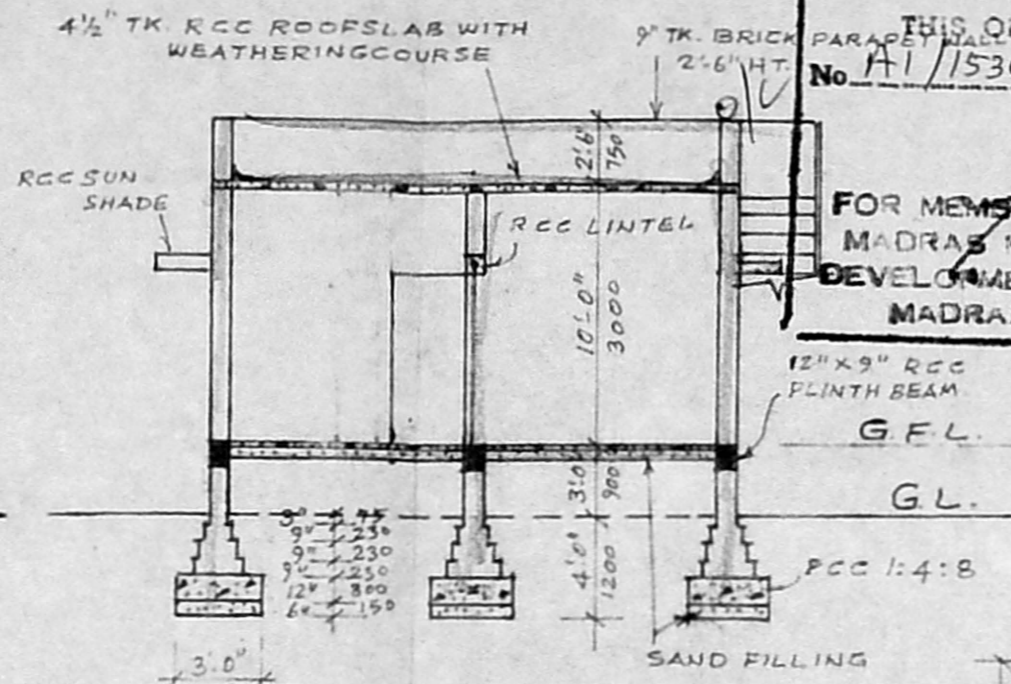

SECTION ON 'AA'

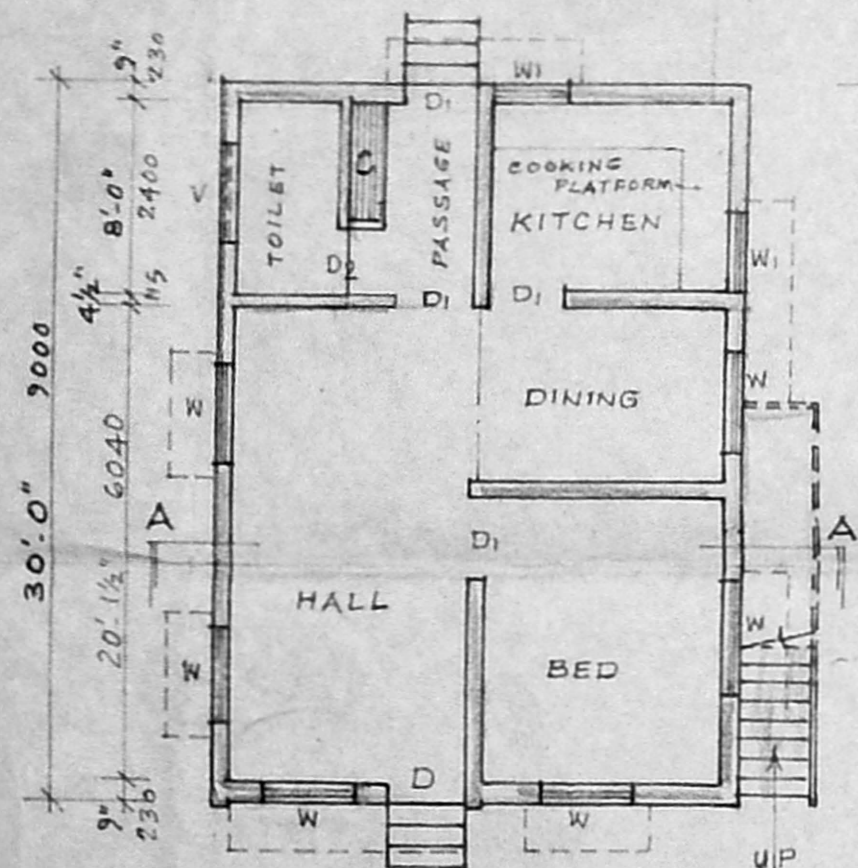
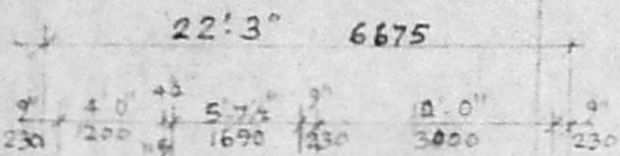

PLAN

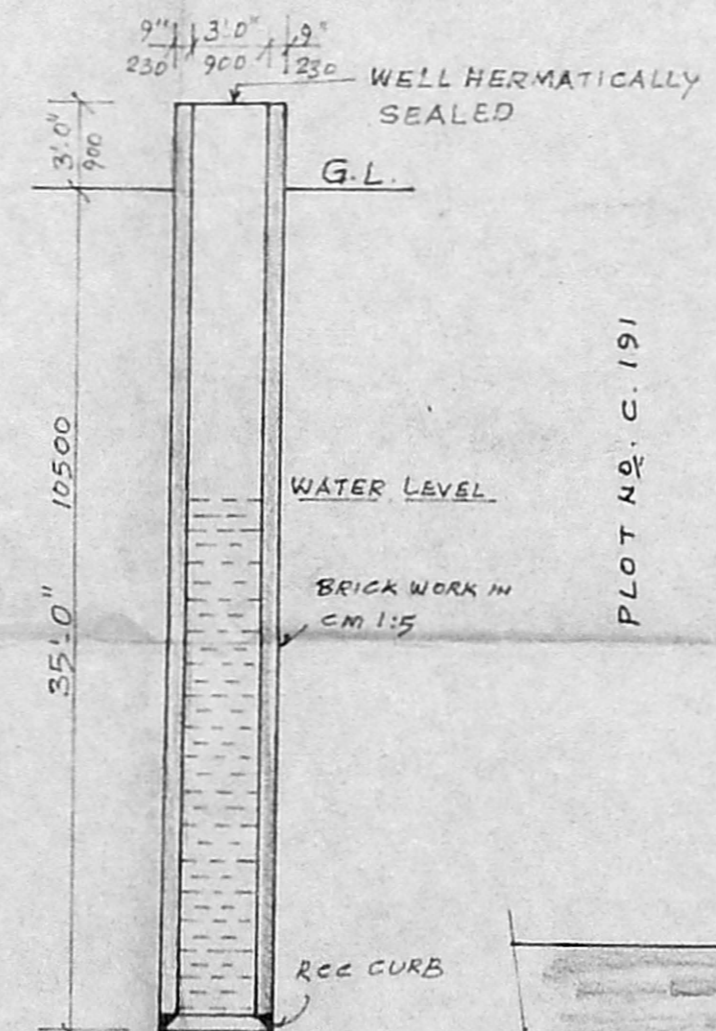

3'0" DIA WELL
 DETAILS

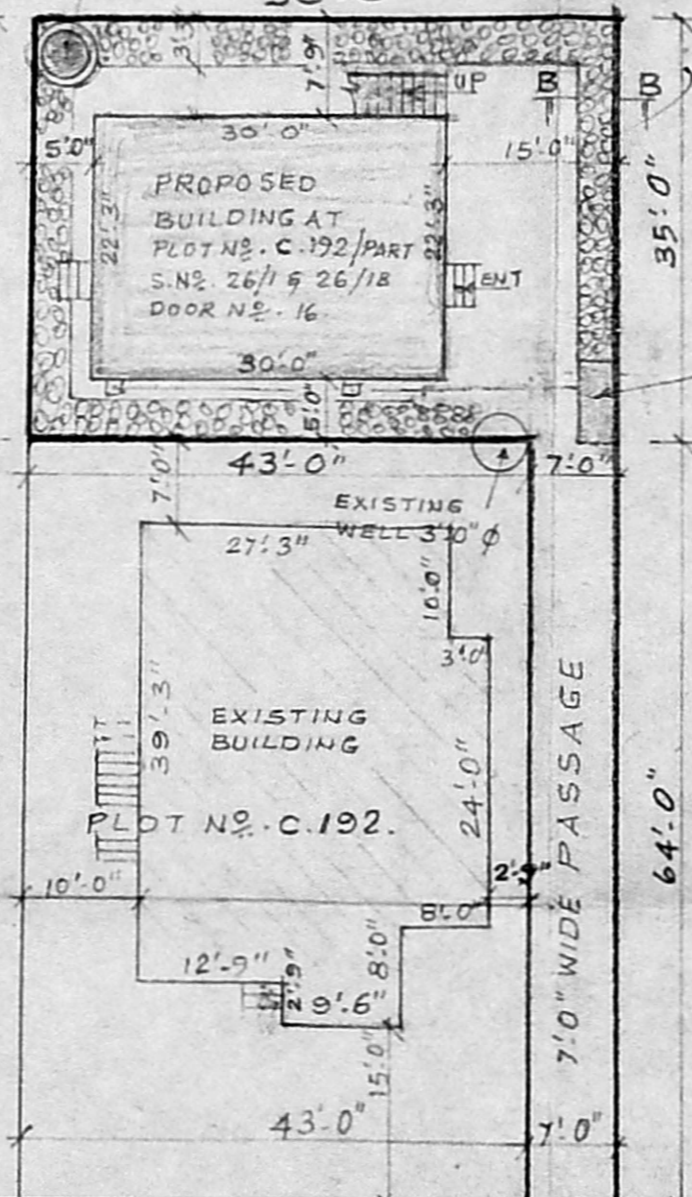

SITE - PLAN
 SCALE :- 1" = 16'0" (1:200)

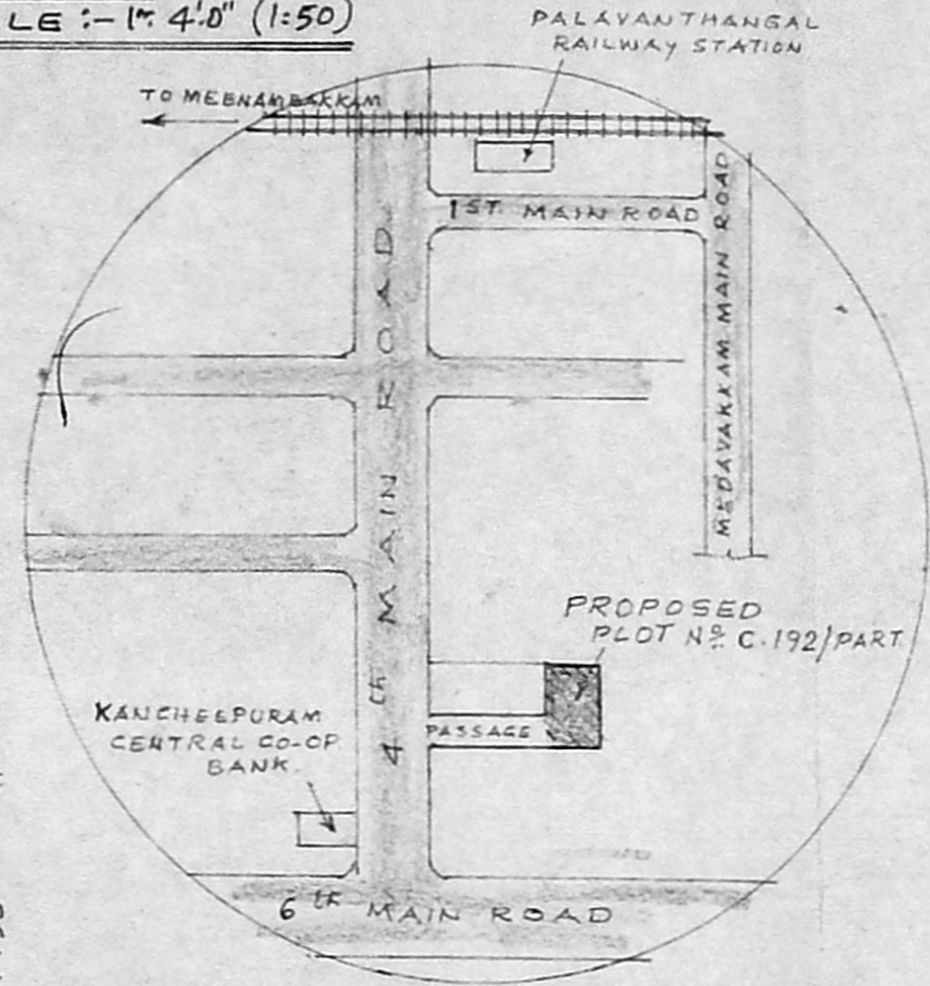

KEY - PLAN
 NOT TO SCALE

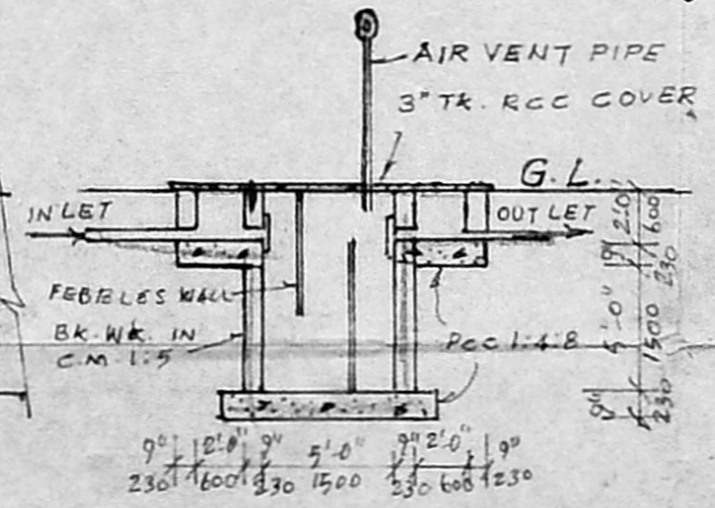

SEPTIC TANK
 DETAILS

SPECIFICATION

FOUNDATION WITH CC 1:4:8 USING 40MM JELLY
 BRICK WORK IN FOUNDATION, BASEMENT &
 SUPERSTRUCTURE IN CM 1:5, USING 1ST.
 CLASS STOCK BRICKS.
 FLOORING WITH CC 1:4:8 FINISHED.
 PLASTERING WITH CM 1:5, 12MM TK. FINISHED
 WITH 3 COATS OF WHITE OR COLOUR
 WASHING.
 RCC PLINTH BEAM, LINTEL, SUNSHADE, ROOF
 & STEPS WITH C.C. 1:12:4 USING REQUIRED
 REINFORCEMENT.
 WEATHERING COURSE WITH BRICK JELLY LIME
 CONCRETE LAID IN SLOPE AND OVER THIS
 PRESSED TILES LAID.
 ALL WOOD WORKS WILL BE BEST QUALITY
 TEAK WOOD.

SCHEDULE OF JOINERY

- D. T.W. DOOR. 3'-3" x 7'-0" 1000 x 2100
- DI. T.W. " 3'-0" x 7'-0" 900 x 2100
- D2. T.W. " 2'-6" x 7'-0" 750 x 2100
- W. T.W. WINDOW 4'-0" x 4'-6" 1200 x 1350
- WI. T.W. " 3'-0" x 4'-6" 900 x 1350
- V. R.C.C. VENTILATOR. 4'-0" x 2'-0" 1200 x 600
- C. R.C.C. CUPBOARD

COLOUR REFERENCE

- PROPOSED BUILDING.
- ROAD
- SITE BOUNDRY LINE

PLINTH AREA

	SQ. FT.	SQ. MT.
PLOT AREA	1750	162.5
PASSAGE AREA	448	41.6
BUILDING PLINTH AREA	668	62.0
COVERAGE	38.2%	

OWNER

R. Mohan Rao

Phone: 434376X
 R. Mohan Rao, D.C.E.,
 LICENSED SURVEYOR
 Corporation of Madras
 REG. No. 77
 AMBATTUR TOWN ERIP
 ALANDUR MUNICIPALITY
 Consulting Engineer.
 Office: 15, Madley Road,
 T. NAGAR, MADRAS - 600 017.

LICENSED SURVEYOR